



PET DANGERS



SPRING INTO ACTION IF YOU SPOT THESE PET POISONS

DON'T LET YOUR PET BE A VICTIM

There are many items present during springtime that can be highly toxic and deadly to pets - even in very small quantities. Please familiarise yourself with these common pet dangers that may be found in and around your home, and remember to keep them out of reach.

Check out our website at www.tvm-uk.com

Follow us at [@petdangers](https://www.facebook.com/petdangers) for information updates and FAQ's

Scan the QR code to find out more



Any part of the **lily** plant can cause kidney failure in cats, so think twice about having them in your home if you are a cat owner.



Chocolate is a common pet poison - the higher the cocoa content, the more danger it poses!

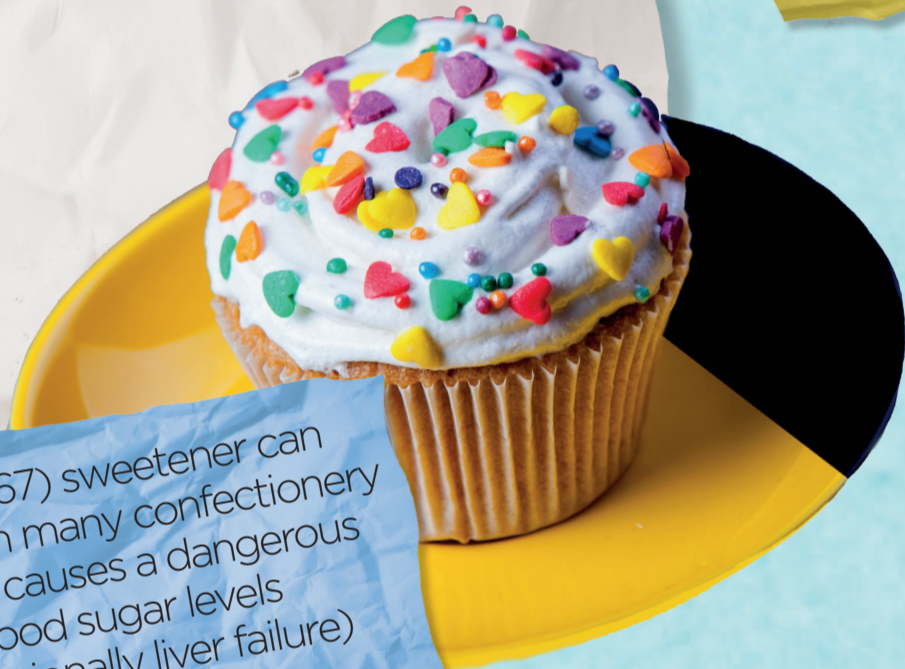

Xylitol (E967) sweetener can be found in many confectionery items and causes a dangerous drop in blood sugar levels (and occasionally liver failure) in dogs.



Raisins, currants and **sultanas** found in Easter treats can cause kidney failure in dogs.



Slug pellets containing metaldehyde are extremely toxic - ingestion of even small amounts will cause severe seizures.



EXP: 15.05.20

If garden composting this Spring, keep pets away from **mouldy food** which can cause seizures and liver problems if ingested.



Fertilisers and **moss/weedkillers** can be hazardous - check the label to make sure you are using something pet friendly!



As the weather gets warmer, **Adders** wake up from hibernation and can cause nasty venomous bites in inquisitive pets.



Many **plant bulbs** can be toxic to pets if chewed or eaten so be careful if planting them this Spring.

If you think your dog or cat has eaten poison, **S.P.E.E.D.** is of the essence!

- S** Stop the pet from eating any more suspected poison
- P** Phone the vets
- E** Emergency appointment
- E** Evidence - bring labels/samples/vomit (in a safe manner)
- D** Don't delay!